

How to Set Up a Custom Chart

Directions to alter an existing chart.

This is easier and should be done if you simply want to change the order in which an existing chart acquires x-rays.

1. Left click the **Edit** menu, then select **Layout Editor**

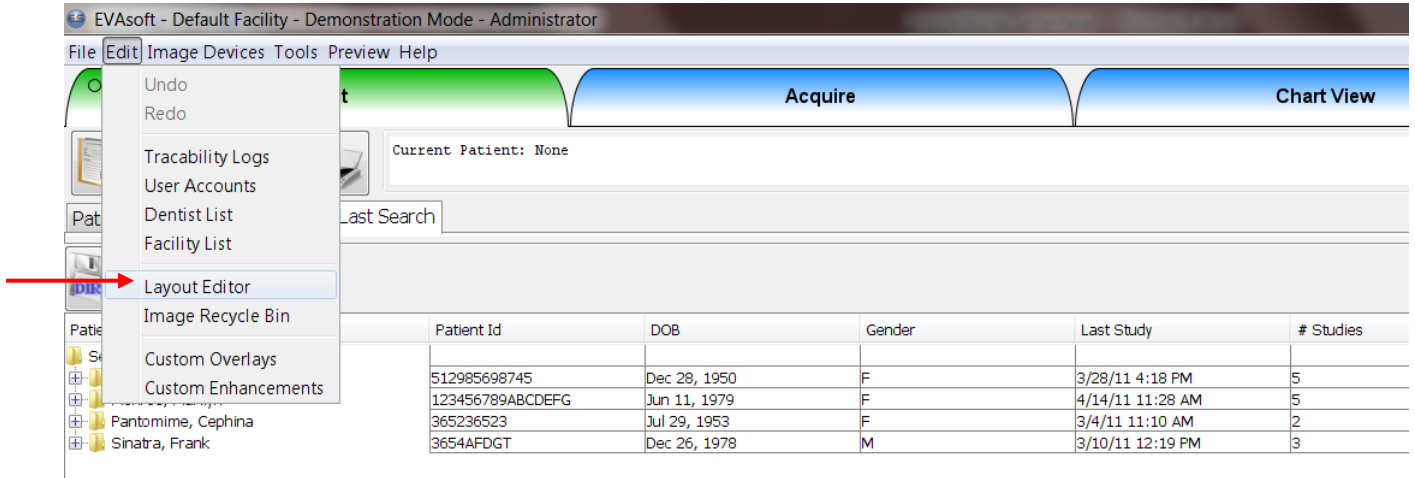

2. Left click **Load Layout** to load an existing layout

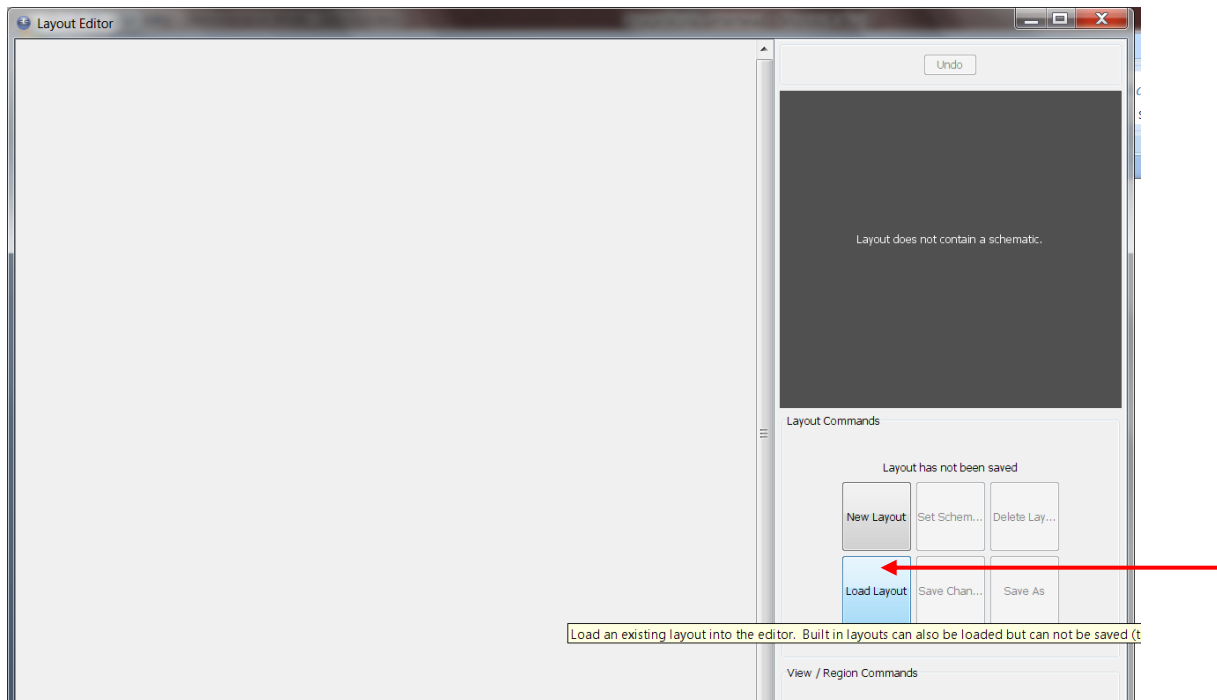



3. Select the existing chart that you would like to reorder and click **OK**

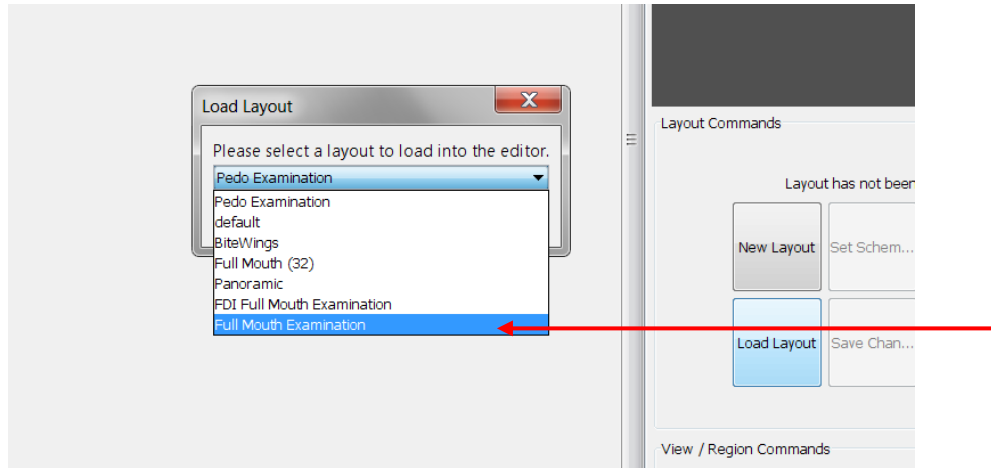

4. In this screen the **left side** is the side that shows you what would show up in the **Chart Tab**, and the **right side** is what would show up in the **Acquire Tab**.

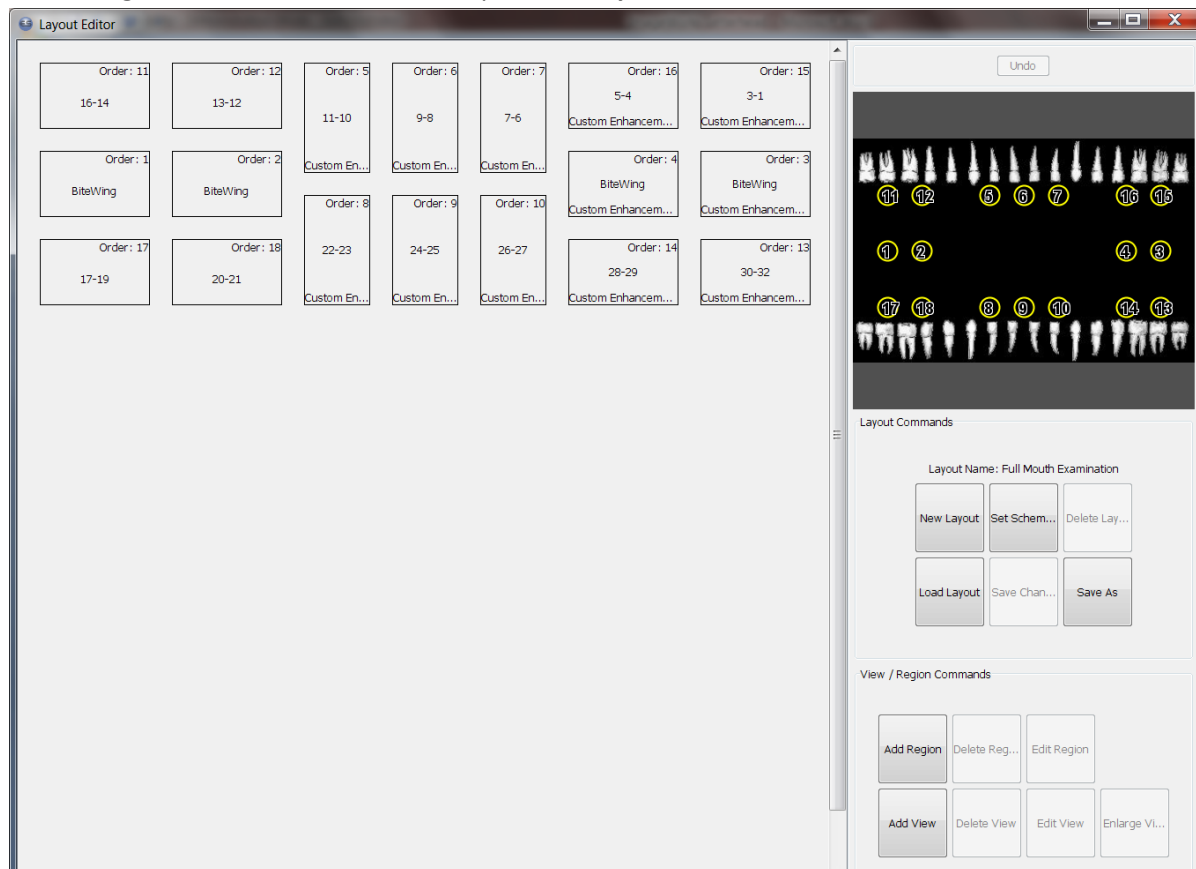



- 5. Let's say we want to change the bitewing acquisition order to start on the left side of the patient's mouth. Left click the chart position that you would like to make first in order, and you will see it light up **green**. You will also notice the corresponding chart position will become **bold**.

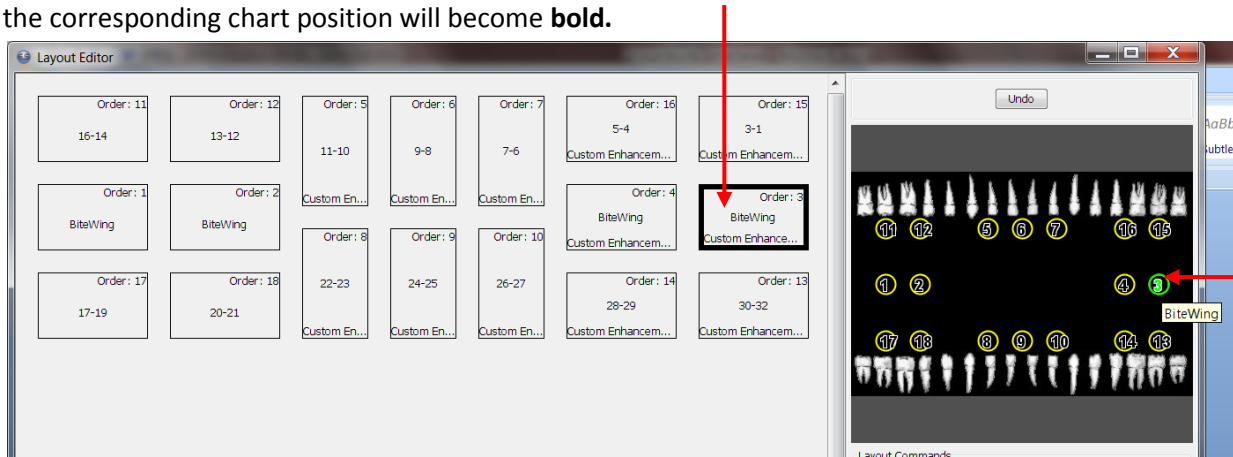

- 6. Left click **Edit View** button.
 The **Input** window will appear, click **OK**.
 Next the **Select Region** window will appear, click **OK**.
 Next the **Select a Custom Enhancement** window will appear, click **OK**.
 Next the **Input** window will appear. You must **select the new order position**. In this case it is the **first one**, so enter the number **1** and click **OK**.

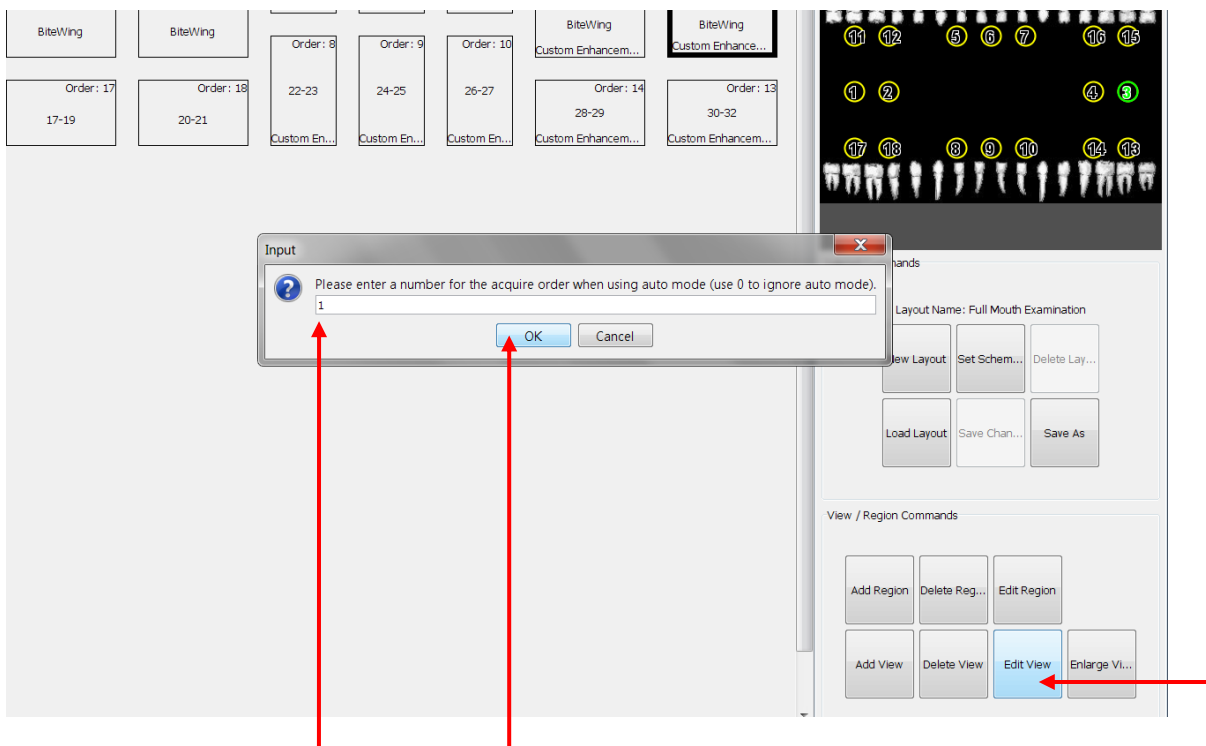

- 7. **Follow these same steps to reorder the other chart positions for the 2nd, 3rd, 4th x-rays and so-on.**
**** PLEASE NOTE:** An error will occur if two positions have the same chart order number, so make sure that each chart position has a unique number. In the FMX there will be 18 total positions with unique order numbers.